

SECOND FLOOR DOOR SCHEDULE

DR. NO.	SIZE	TYPE	FRAME	HRDWRE	NOTES
15	3'0"X3'6"	GATE	*	*	* BY LIFT SUPPLIER
16	3'0"X1'0"	G	WOOD	2	STAIN
17	3'0"X1'0"	G	EXST.	2	WEATHERSTRIP, PAINT
18	EXIST.	EXIST.	EXST.	E1	WEATHERSTRIP, PAINT
19	EXIST.	EXIST.	EXST.	E1	WEATHERSTRIP, PAINT
20	EXIST.	EXIST.	EXST.	E1	WEATHERSTRIP, PAINT
21	3'0"X1'0"	D	EXST*	2	*REWORK FR. & TRANSOM
22	EXIST.	EXIST.	EXST.	E1*	*OMIT WETHRSTRP & SEALS
23	EXIST.	F2	WOOD*	2	*NEW FR. IN EXST. OFG.
24	1'8"X1'-0"	F2	WOOD*	5	*ADJUST FOR THIN WALL
25	EXIST.	EXIST.	EXST.	E1	PATCH, CLEAN & PAINT
26	EXIST.	EXIST.	EXST.	E3	EXISTING VAULT DOOR



Date	Issue	Permit Bid	No.
4-30-15			
8-28-15			

Architect Team:
 Max Ferro/Blaine Cliver/Robert Black
 Brandon, VT 05733
 (802) 247-0180 bccliver59@gmail.com
 (802) 247-3130 robert@robertblack.biz

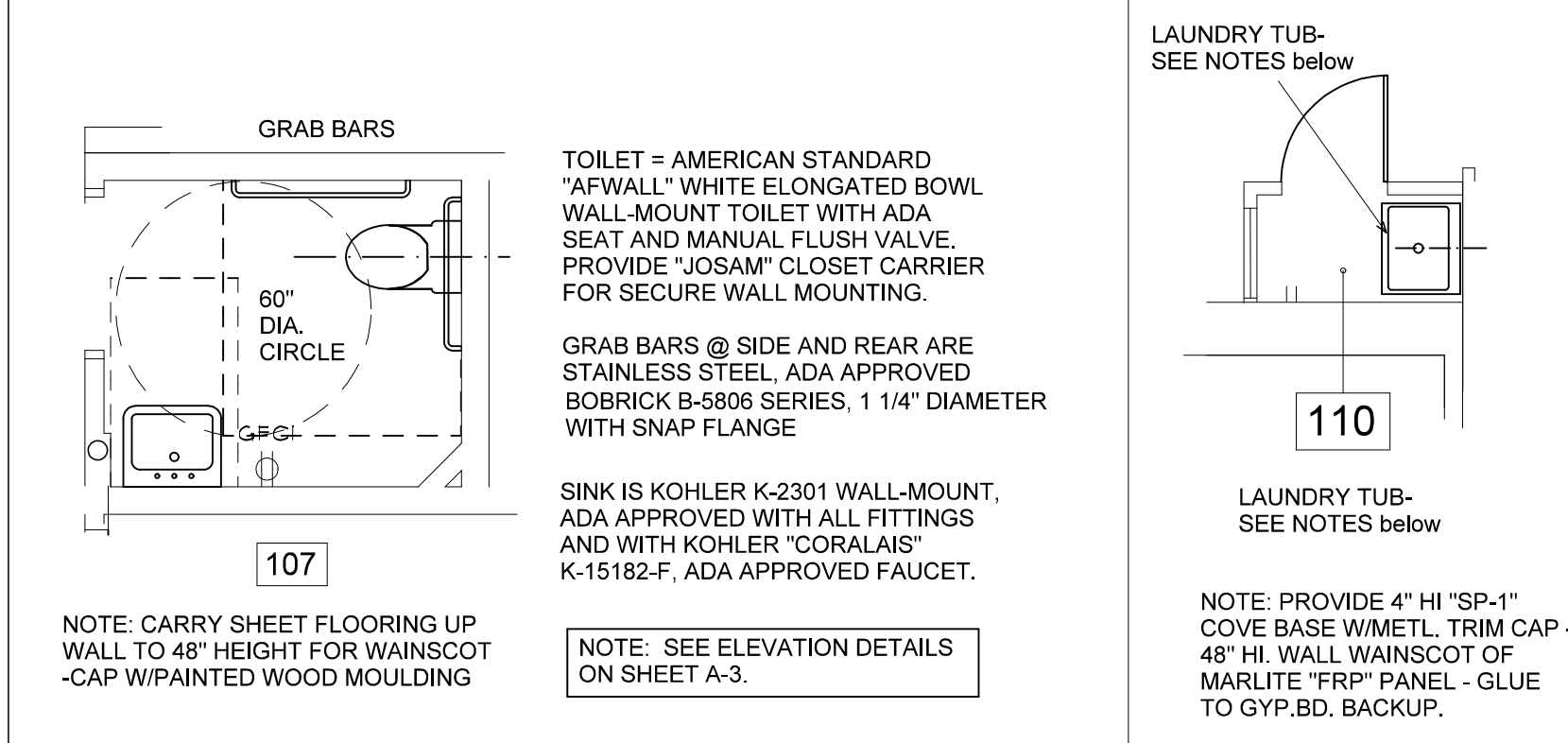

NEW ADA TOILET ROOM DETAIL PLANS - FIRST FLOOR

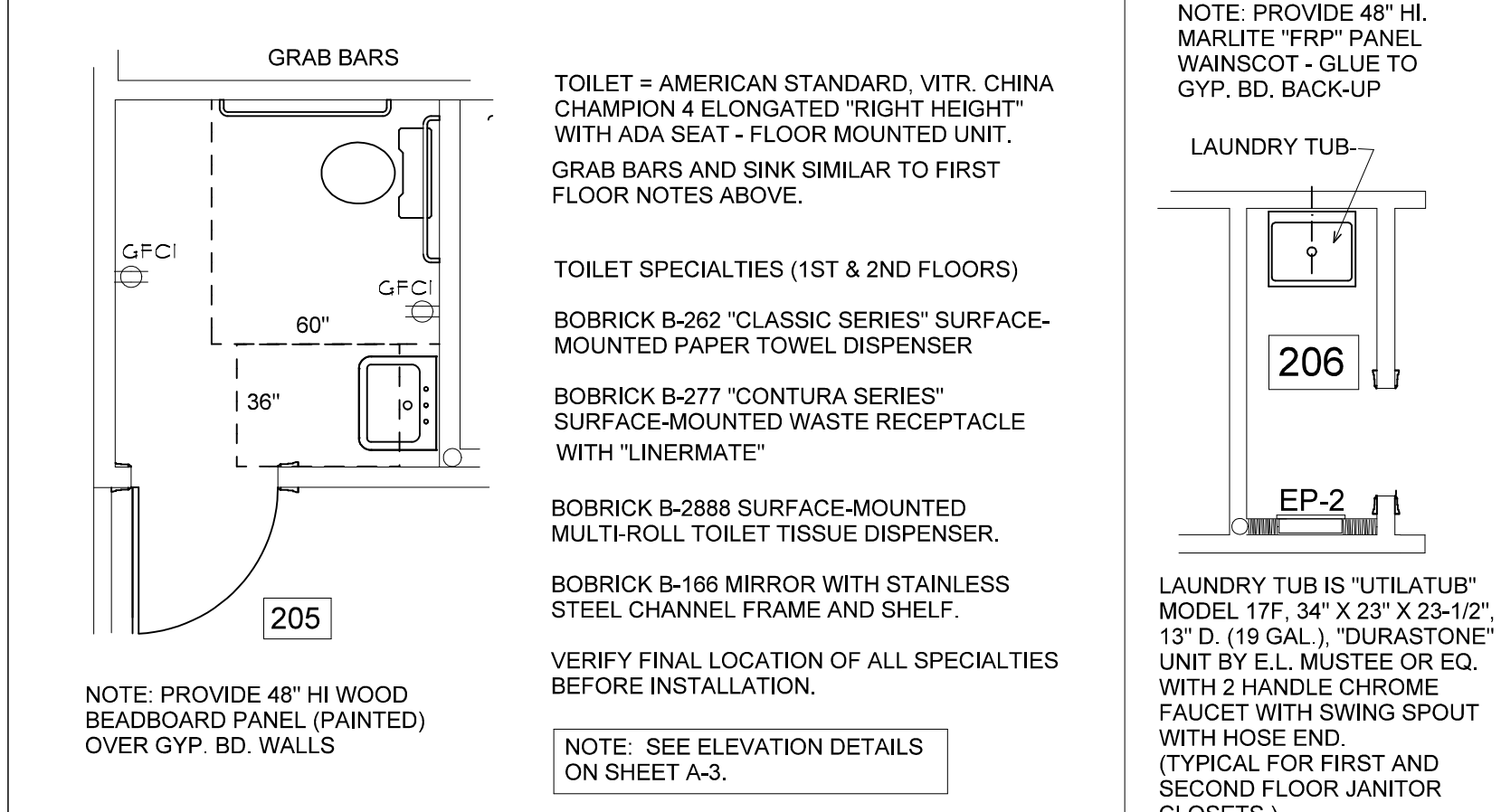

NEW ADA TOILET ROOM DETAIL PLANS - SECOND FLOOR

PROPOSED SECOND FLOOR PLAN

SECOND FLOOR ROOM FINISH SCHEDULE

RM. NO.	ROOM NAME	FLOOR	BASE	WALL	WALL FIN.	CLG.	CLG. FIN.	CLG. HGT.	NOTES
200	UPPER LANDING	EXST.*	EXST.	EXST/GYP	PAINT*	GYP.BD.	PAINT	VARIABLE	*CLEAN & PREP EXISTING SURFACES
201	STAFF WORK AREA	CPT-1	EXST.	EXST/GYP	PAINT	ACT-2	----	9'-0"	
202	MULTI-PURPOSE	CPT-1	EXST.	EXST/GYP	PAINT	ACT-2	----	9'-0"	
203	MANAGER OFFICE	CPT-1	EXST.	EXST/GYP	PAINT	ACT-2	----	9'-0"	
204	OFFICE	CPT-1	EXST.	EXST/GYP	PAINT	ACT-2	----	9'-0"	
205	ADA TOILET	SV-1	VINYL	EXST/GYP*	PAINT	ACT-2	----	9'-0"	* 48" HI. WD. BEADBD. PANEL WSCT.
206	JANITOR CLOSET	SV-1	VINYL	EXST/GYP*	PAINT	ACT-2	----	9'-0"	* MARLITE "FRP" 48" HI. WAINSCOT
207	VESTIBULE	SV-1	VINYL	EXST/GYP	PAINT	ACT-2	----	9'-0"	
208	EXISTING VAULT	SV-1	VINYL	EXST/GYP	PAINT	EXST.	PAINT	8'-0"	

FINISH NOTES:
 (CPT-1) CARPET TILES ARE "INVISION" (COALESCE/COLLABORATE) BY J & J INDUSTRIES, PO BOX 1281, DALTON, GA. 30122, 800-241-4585 WEBSITE: JJ-INVISION.COM
 (SP-1) SPECIAL FLOORING IS CEMENTIOUS URETHANE-BASED SELF-LEVELLING SEAMLESS FLOORING SYSTEM, "HYBRI-FLEX EC", AS MFG'D BY DUR-A-FLEX, INC. 95 GOODWIN ST., EAST HARTFORD, CT 06108 (860) 528-9838 OR APPROVED EQUAL. 3/16" THICK, COLOR/TEXTURE AS SEL. BY OWNER. WALL BASE & WALL WAINSCOT OF SAME MATERIAL (SEE DETAILS). SUBMIT MFGR'S DATA SHEET AND 3"X3" SAMPLES.
 (SV-1) SHEET VINYL FLOORING IS 2 MM, UV CURED POLYURETHANE, ARMSTRONG, "ADOBE" LIGHT COMMERCIAL FLOORING OR EQUAL, WITH FULL SPREAD ADHESIVE.
 (VINYL) IS VINYL WALL BASE, 4" HIGH STANDARD COVE BASE AS MANUFACTURED BY ROPPE CORPORATION OR EQUAL, 1/8" THICK WITH SOLVENT-FREE ACRYLIC ADHESIVE. COLOR AS SELECTED FROM MANUFACTURER'S FULL RANGE OF STANDARD COLORS.
 SEE SHEET A3 FOR ADDITIONAL FINISHES NOTES FOR PAINTING AND STAINING.

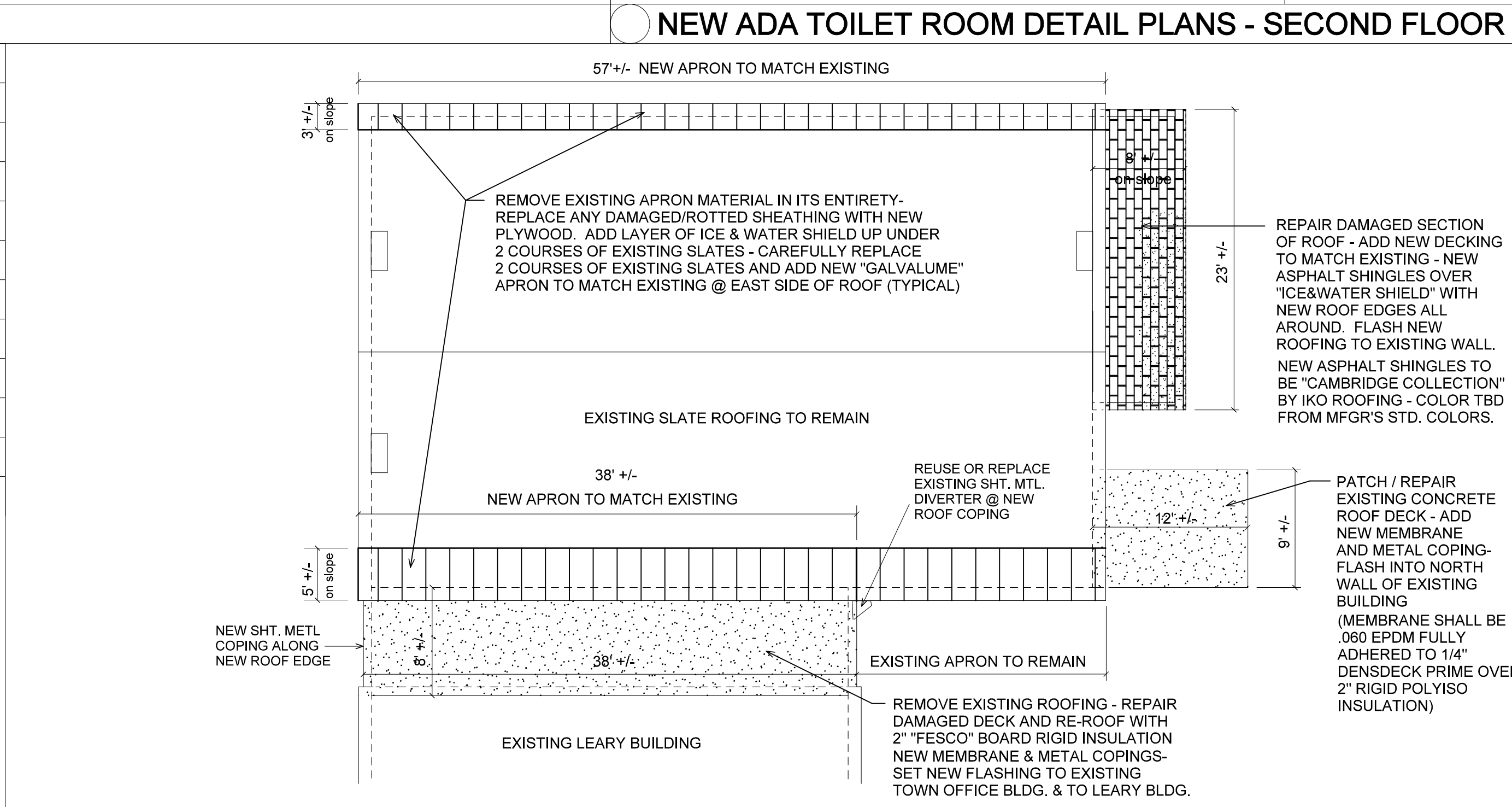

PROPOSED ROOF PLAN

Town of Brandon
 2417 Franklin Street
 Brandon, VT 05733
 David Atherton, Town Manager
 (802) 247-3635

SECOND FLOOR PLAN & DETAILS SCHEDULES

TOWN OFFICES REHABILITATION
 49 CENTER STREET
 BRANDON, VT. 05733