

REFERENCE NORTH

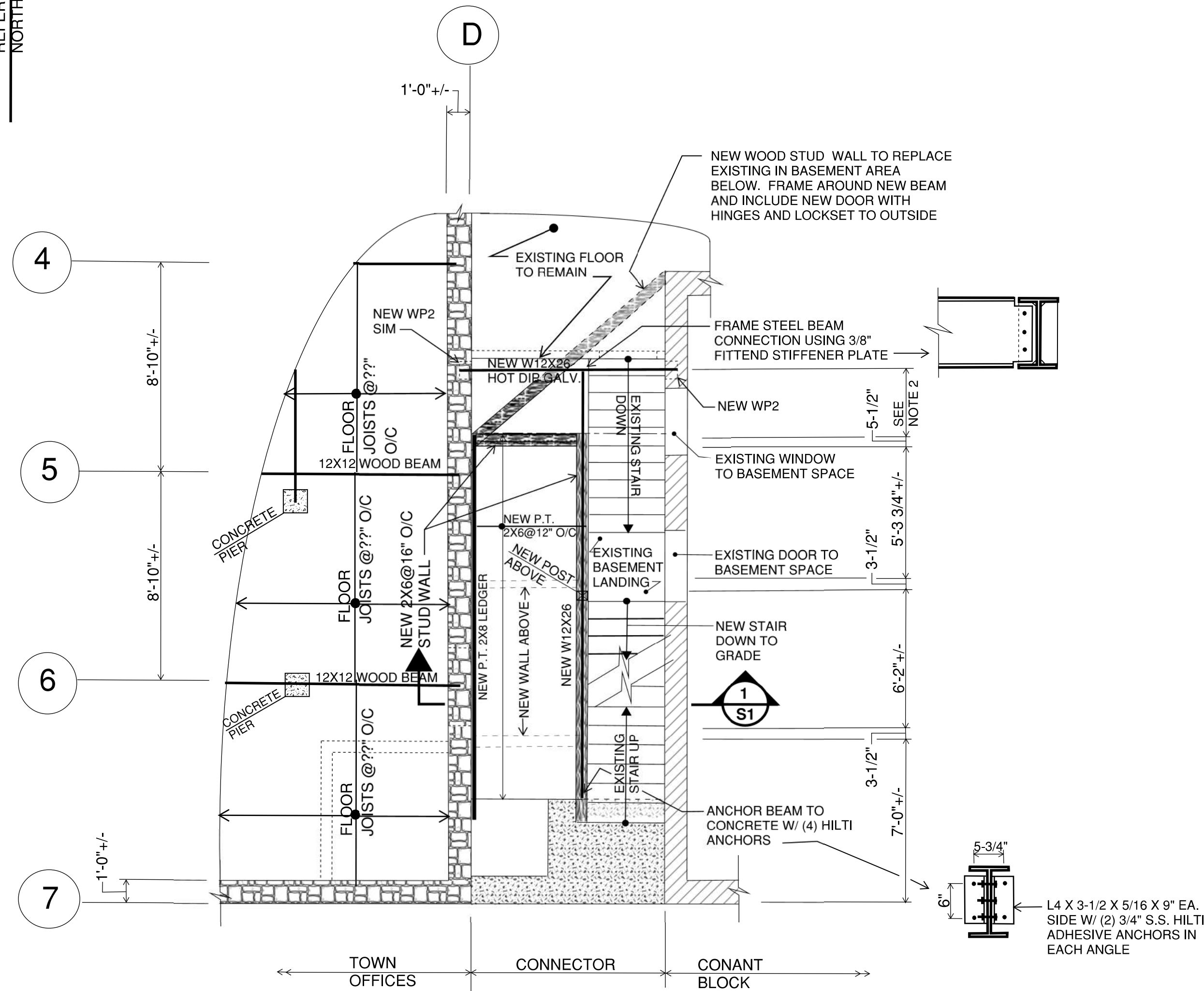

PARTIAL FIRST FLOOR FRAMING PLAN

SCALE 1/4"=1'-0"

1. ALL FRAMING IS EXISTING UNLESS NOTED AS NEW.
2. NEW EAST-WEST W12X26 NEEDS TO BE LOCATED NORTH OF THE EXISTING WINDOW AND UNDERNEATH THE EXISTING BASEMENT STAIR. FIELD VERIFY LOCATION WHERE THE ABOVE CONDITIONS ARE MET AND TOP OF BEAM IS 7-3/4" BELOW TOWN OFFICES FLOOR.

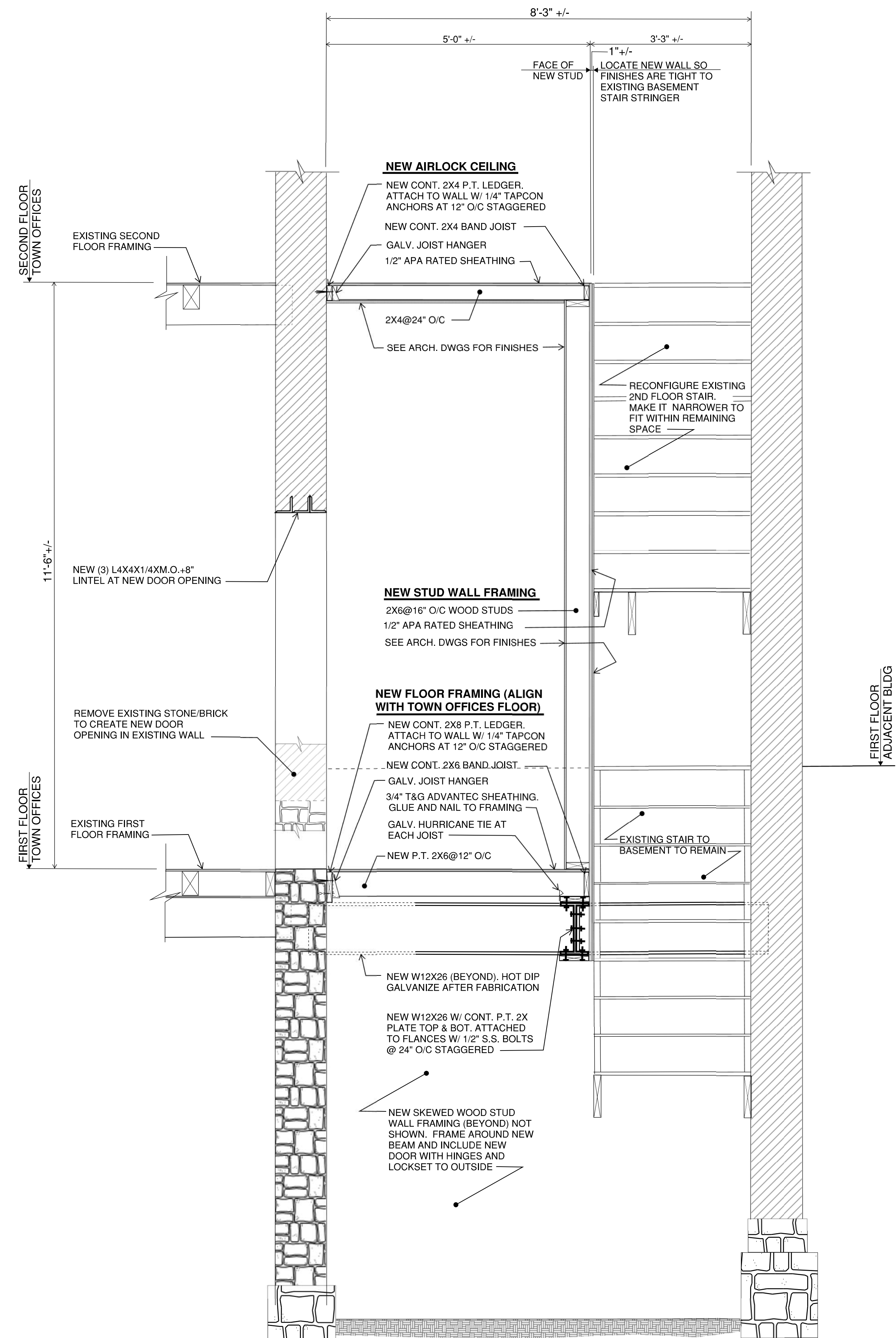

Section

Scale 3/4"=1'-0"

1
S1

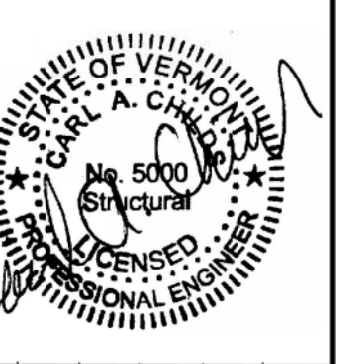

REV.	DATE	REVISION DESCRIPTION
1		

CHILDS ENGINEERING LLC
240 LEFEBVRE LANE
WILLISTON, VT 05495
Carl@childsengineering.com

802-879-4968

REHABILITATION OF TOWN OFFICES
49 CENTER STREET
VERMONT
BRANDON
**FIRST FLOOR FRAMING PLAN,
SECTION AND DETAILS**

DATE: 8/11/2015	SCALE: AS NOTED
DRAWN BY: CAC	CHECKED BY: CAC

S1