

LEICESTER

County
County

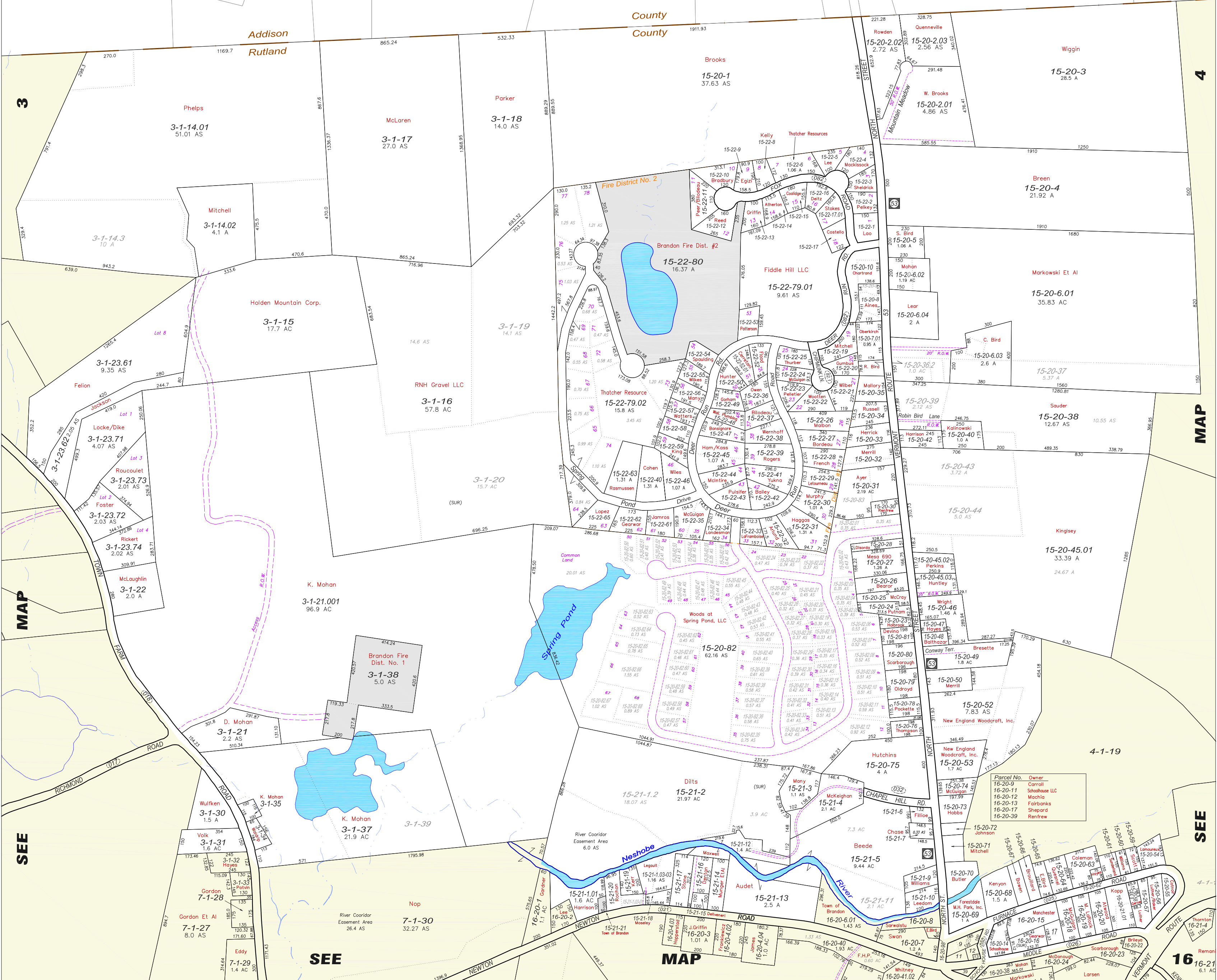

Digital Mapping Prepared By
R
RUSSELL GRAPHICS
2207 Hopeton Ave.
Raleigh, NC 27614
802-309-8200
www.imapvt.com

This is Not a SURVEY and shall not be used for Description or Conveyance...
This Map was created by Vector Mapping, Inc. in 1985, using the Brandon Land Records Grand List and data provided by the State of Vermont. The current Parcel Maps are updated annually by Russell Graphics. The accuracy of this map is determined by the filed information. All Data meets or exceeds specifications outlined in the Vermont Mapping Guidelines. This Map is the sole property of the Town and any copy, paper or digital, shall not be given without permission from the Town. ALL INFORMATION IS SUBJECT TO CHANGE.
Copyright 2017 Russell Graphics - All rights Reserved

LEGEND OF SYMBOLS

- 7-1-55.2 Parcel ID Number
- 50000' Scaled Dimensions
- 4961.65 Dated Survey Date
- Lot 2 Subdivision Lot No.
- 100 A Dead Acres
- 100.25 AC Comp/Ass Acres
- 100.25 AS Survey/Ass Acres
- 100.25 AS Vermont Roads
- 100.25 AS Town Rd Number
- 100.25 AS Property Line
- 100.25 AS Metes Line
- 100.25 AS Town Line
- 100.25 AS Railroad Right-of-Way
- 100.25 AS Veto Easement
- 100.25 AS River as a Property Line
- 100.25 AS River as a Parcel
- 100.25 AS State of VT
- 100.25 AS Brandon
- 100.25 AS Current Use
- 100.25 AS Religious Exempt

NORTH

0 100 300 500
Scale in Feet

Map Index

3	4
7	8

PROPERTY MAP OF
BRANDON
VERMONT

DEC. 2017
MAP 15